

FRONT ELEVATION

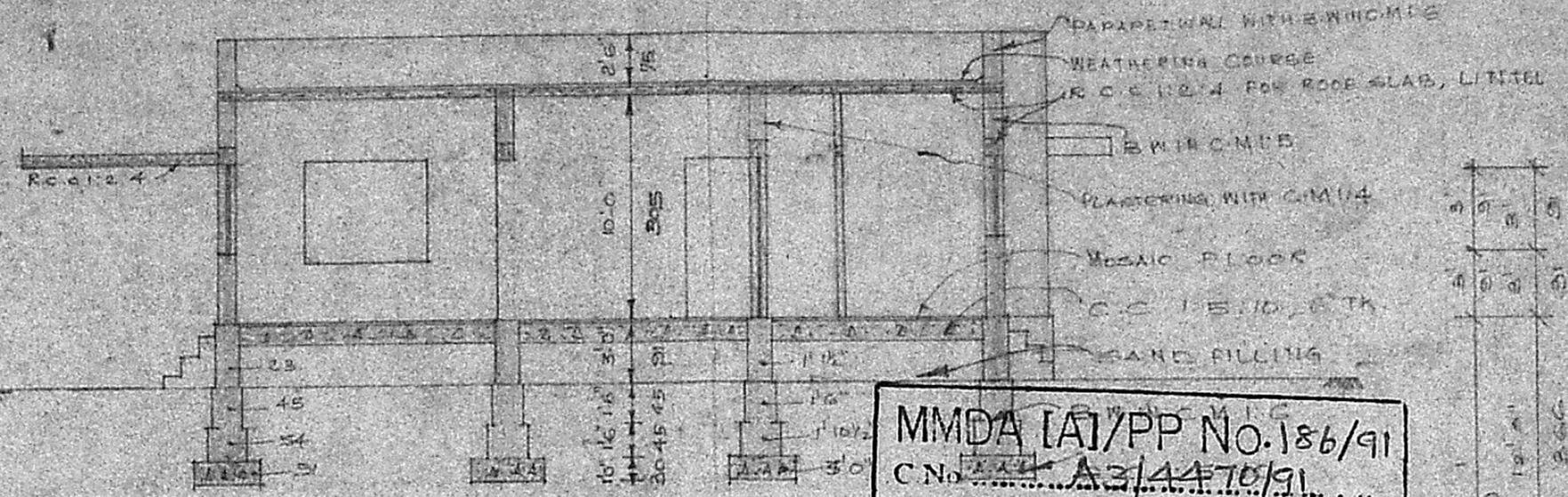

SECTION AA

MMDA [A]/PP No. 186/91
 C No. A3/4470/91
 Assl.
 Scrutiny
 PART I 24/7/91
 PART II
 A.P. *[Signature]* DP

STAIR CASE:-
 WIDTH 3'0" (91.4 CM)
 RISE 17 CM.
 TREAD 25 CM.

Planning Permit No. A/1065/91
APPROVED
 SUBJECT TO THE CONDITIONS IN
 THIS OFFICE LETTER.
 No. A3/4470/91 Date 6.09.91
 FOR MEMBER SECRETARY
 MADRAS METROPOLITAN
 DEVELOPMENT AUTHORITY
 MADRAS - 600 008

REFERENCE:-

D. DOOR	5'0" x 6'0"	51 x 182
D. DOOR	2'6" x 6'0"	75 x 182
W. WINDOW	3'0" x 4'0"	91 x 122
W. WINDOW	2'3" x 4'0"	69 x 122
W. WINDOW	4'6" x 4'0"	137 x 122
W. WINDOW	3'0" x 2'0"	91 x 61
Y. VENTILATOR	3'0" x 1'6"	91 x 45
G.O. GRILL DOOR	3'0" x 6'0"	91 x 182
G.W. GRILL WINDOW	4'0" x 5'0"	127 x 157
PLOT AREA		3505 SFT (104) 325 M ²
BUILDING		1028 SFT (100) 99.00 M ²
OPEN SPACE		2475 SFT (61) 236.00 M ²

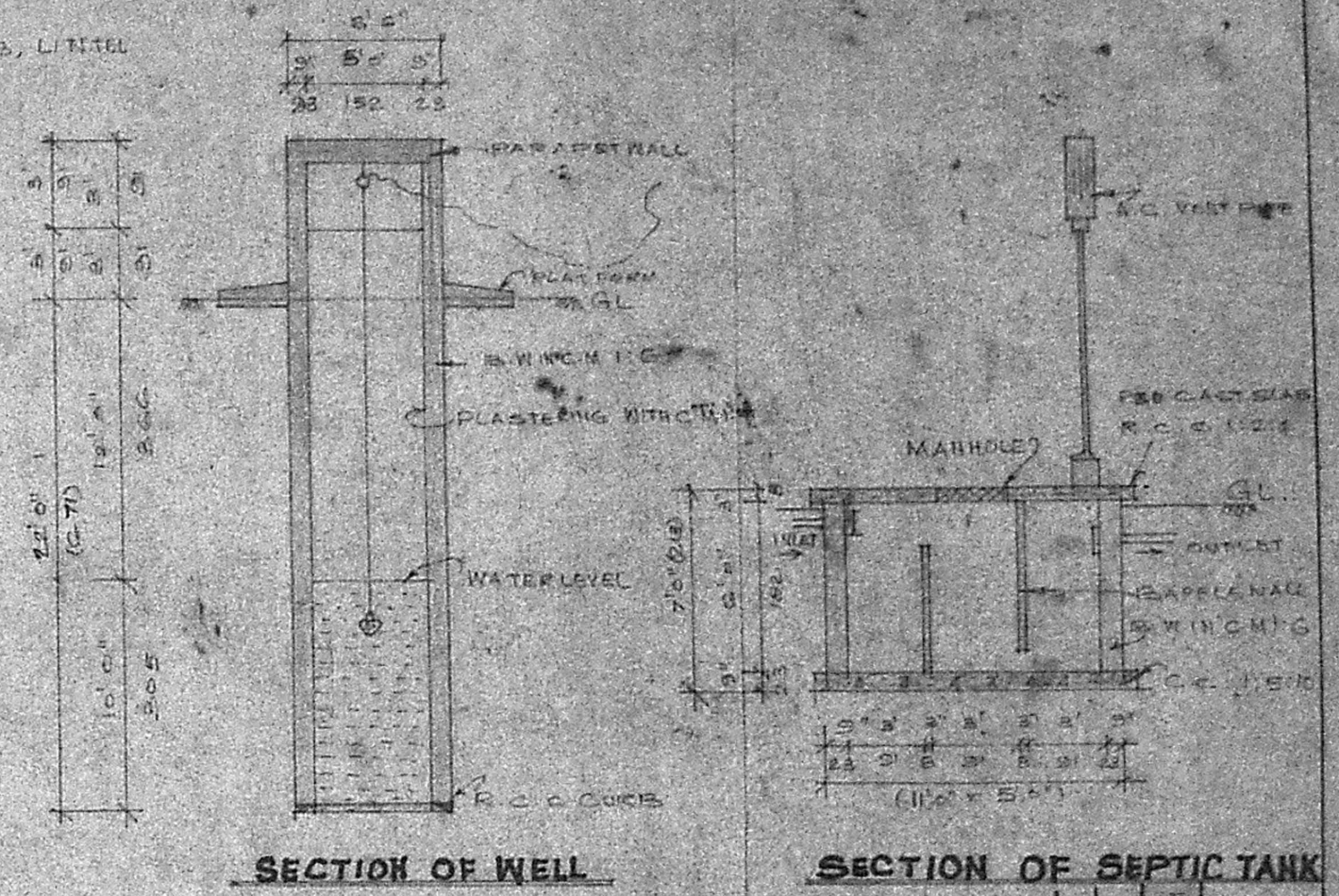

SECTION OF WELL

SECTION OF SEPTIC TANK

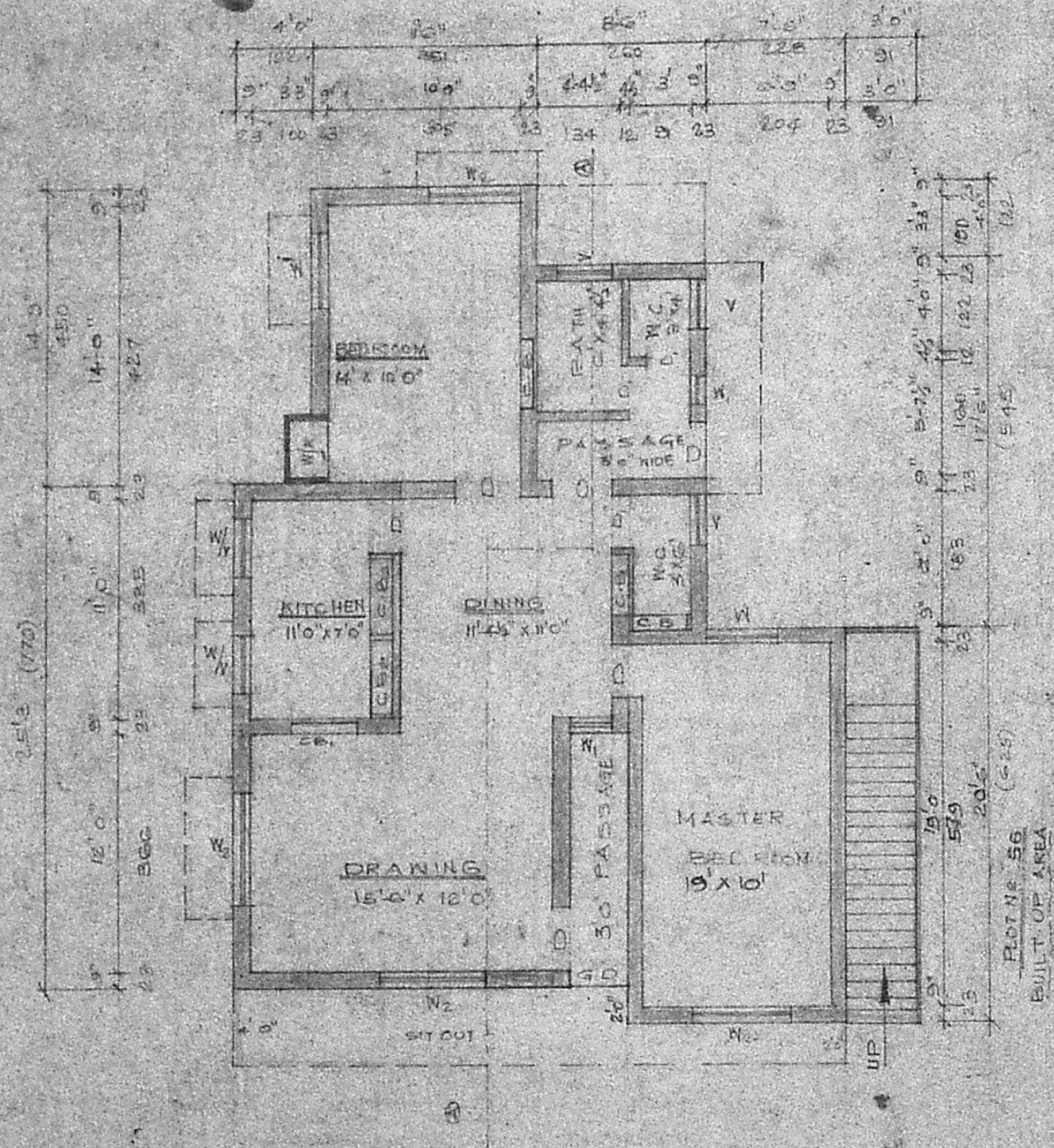

GROUND FLOOR PLAN

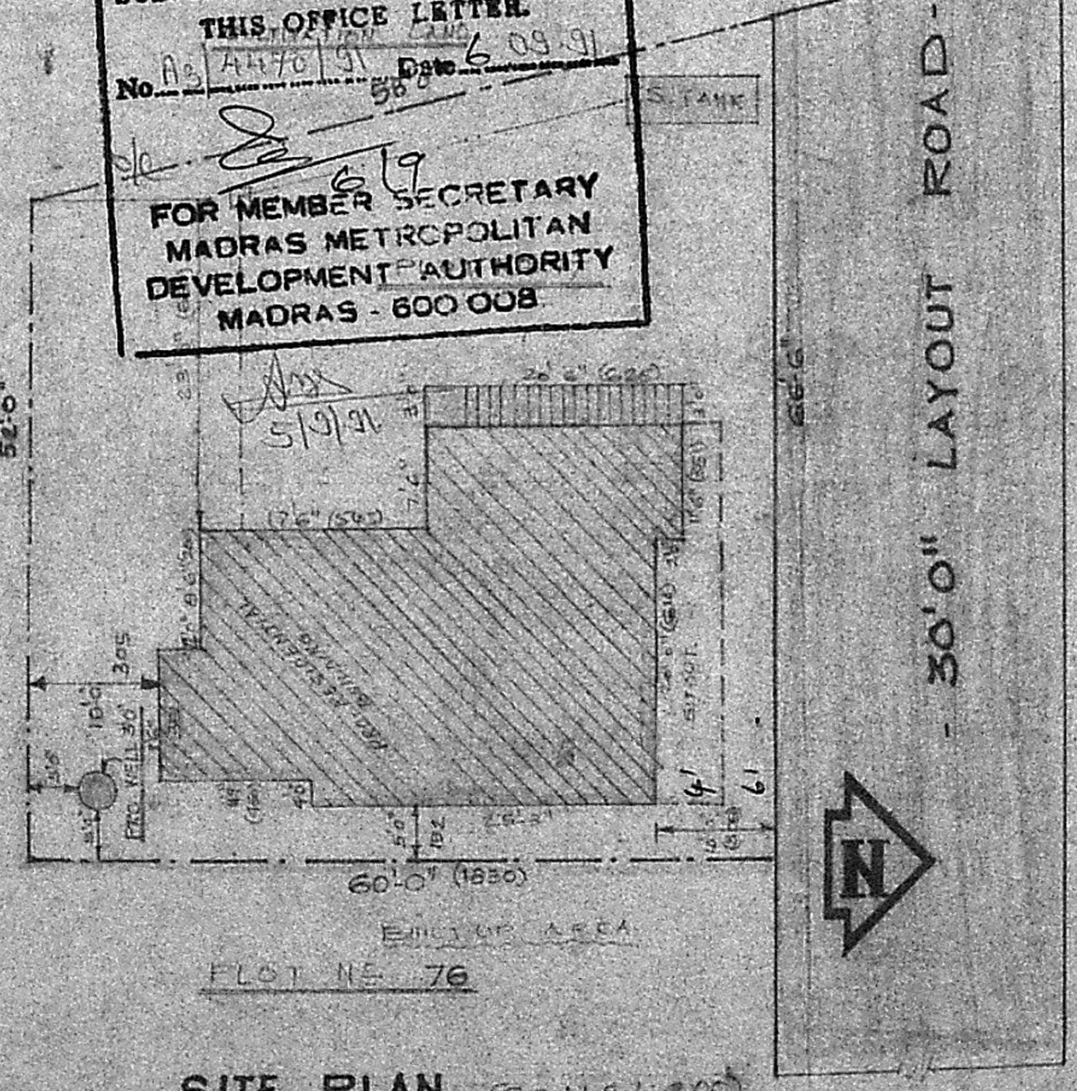

SITE PLAN (SCALE 1:200)

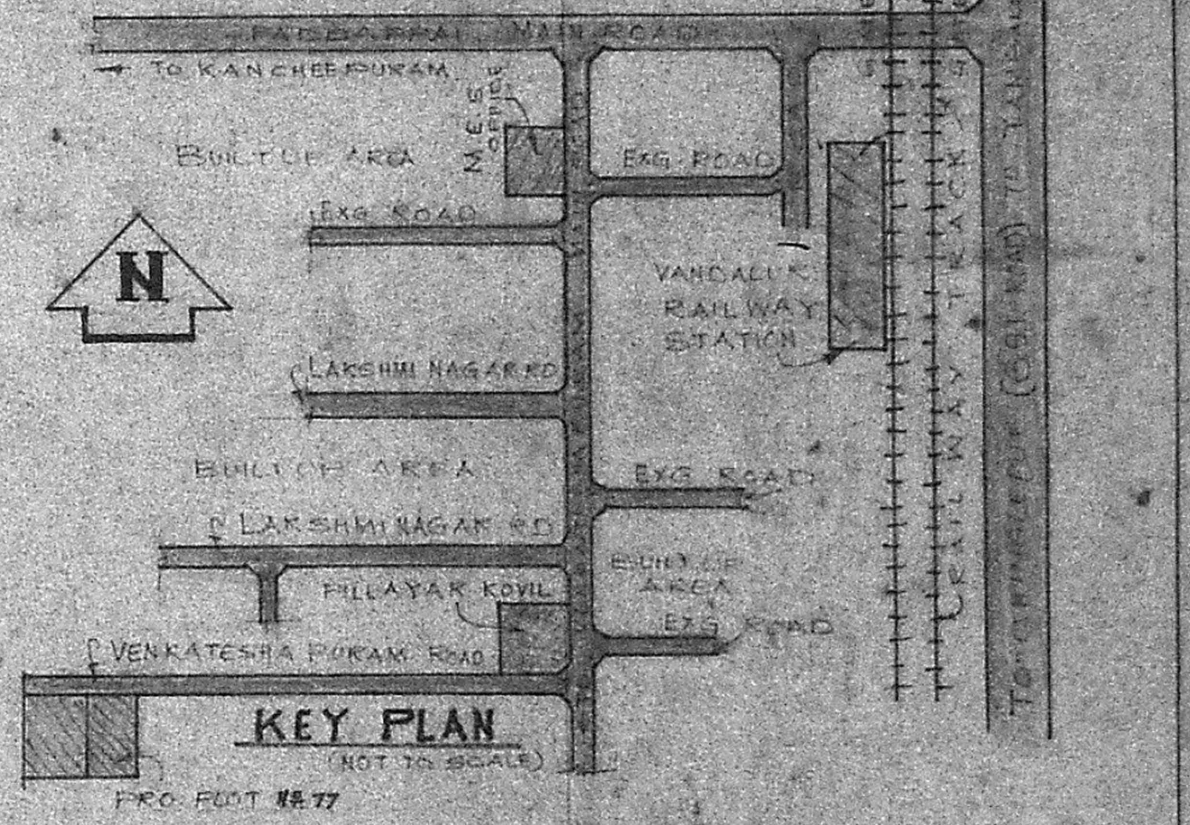

KEY PLAN (NOT TO SCALE)

PLAN SHOWING THE PROPOSED RESIDENTIAL BUILDING IN S.No 187/1 OF 2. VANDALUR VILLAGE, (PLOT No. 77 OF VENKATESHAPURAM) CHINGLEPUT DIST. KATTANKOLATHUR PANCHAYAT UNION.

[Signature]
V. RAMAMURTHY
 LICENSED SURVEYOR
 TAMBARAM MUNICIPALITY
 NO. 15, P. PANCHAYAT COLONY
 CHROMELI, MADRAS - 600 044
 LICENSED SURVEYOR